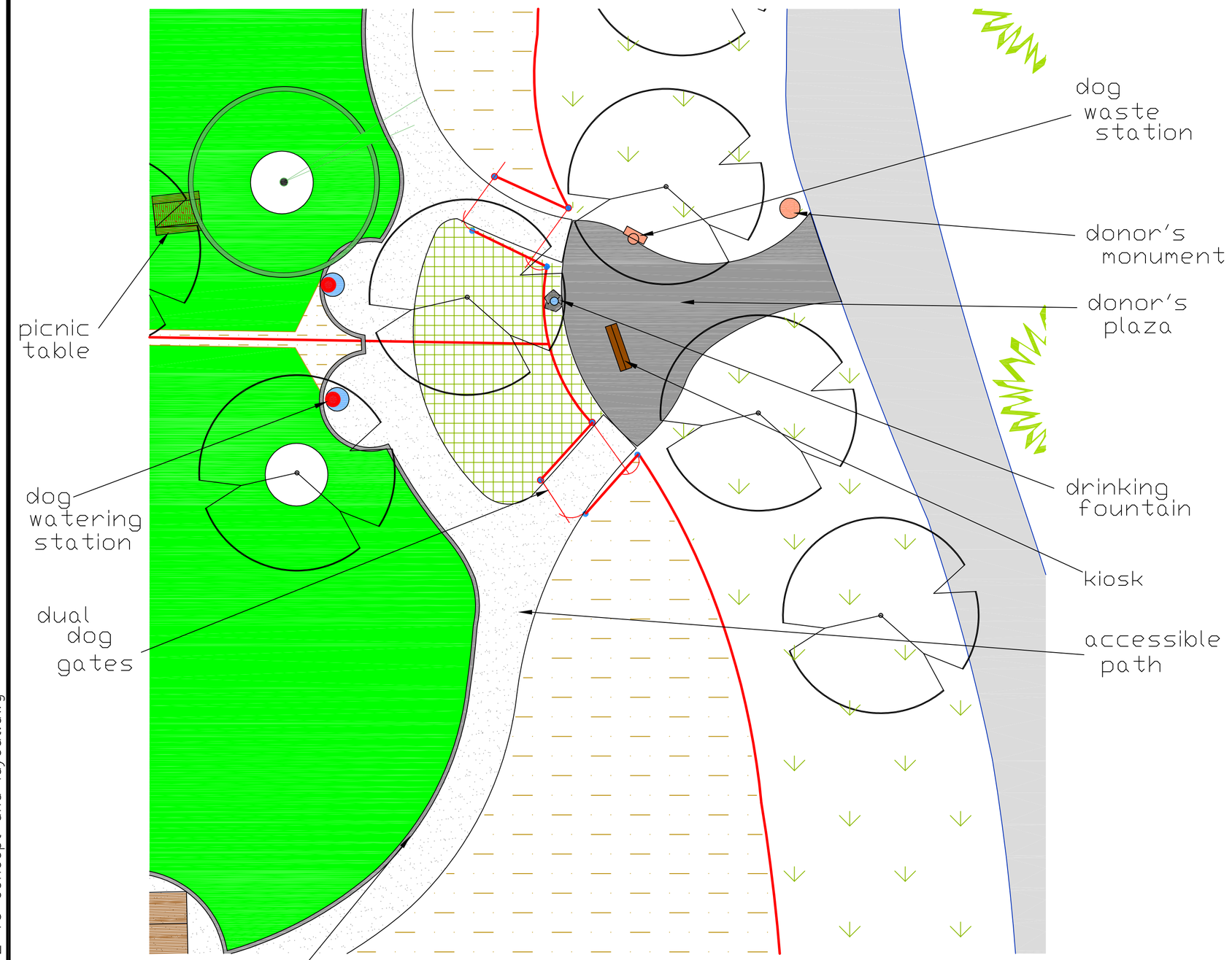

Donor's Plaza
Enlarged to 1"=10' (approximately)

Legend & Notes

- existing tree
- natural regeneration
- new shade tree
- new shade tree
- native bunch grass
- native shrubs
- sod
- engineered mulch
- kiosk
- dog waste station
- bench with back
- dog watering station
- donor's monument
- dual dog gate
- picnic table
- shade structure
- drinking fountain

Redmond's first leash-free dog park is intended to provide a safe, contained, area for dogs to run off-leash. A place that is comfortable for dogs and their owners. To accomplish this, the following support features are proposed.

Donor's Plaza: and entrance plaza approximately 700 sf with donor's names engraved on the pavers
Kiosk: for information and notes; tactile map of park and features, no glare, good contrast, (black text on yellow or buff background or other high contrast without white)
Large Dog area: 71,765 sf
Small Dog: 37,050 sf
ADA accessible path: approximately 500 lf (@ 6' wide
3 Dog waste stations (1 at path edge; within 48" maximum reach height)
2 Dog watering stations
1 Drinking fountain w/dual heights in plaza meeting ADA standards
3 dual dog gate systems, latch within 48" height for ADA
(2) 12' wide maintenance gates on west side
Engineered mulch is to be 2-3" deep; area approximately 92,000 sf / 2.1 acres
Native bunch grass area is approximately 15,000 sf / .34 acre
Native shrubs to be transplanted by volunteers in the fall or early spring
This is a conceptual plan based on aerial photographs and tax maps not on a ground survey. Therefore all areas and measurements are approximate.

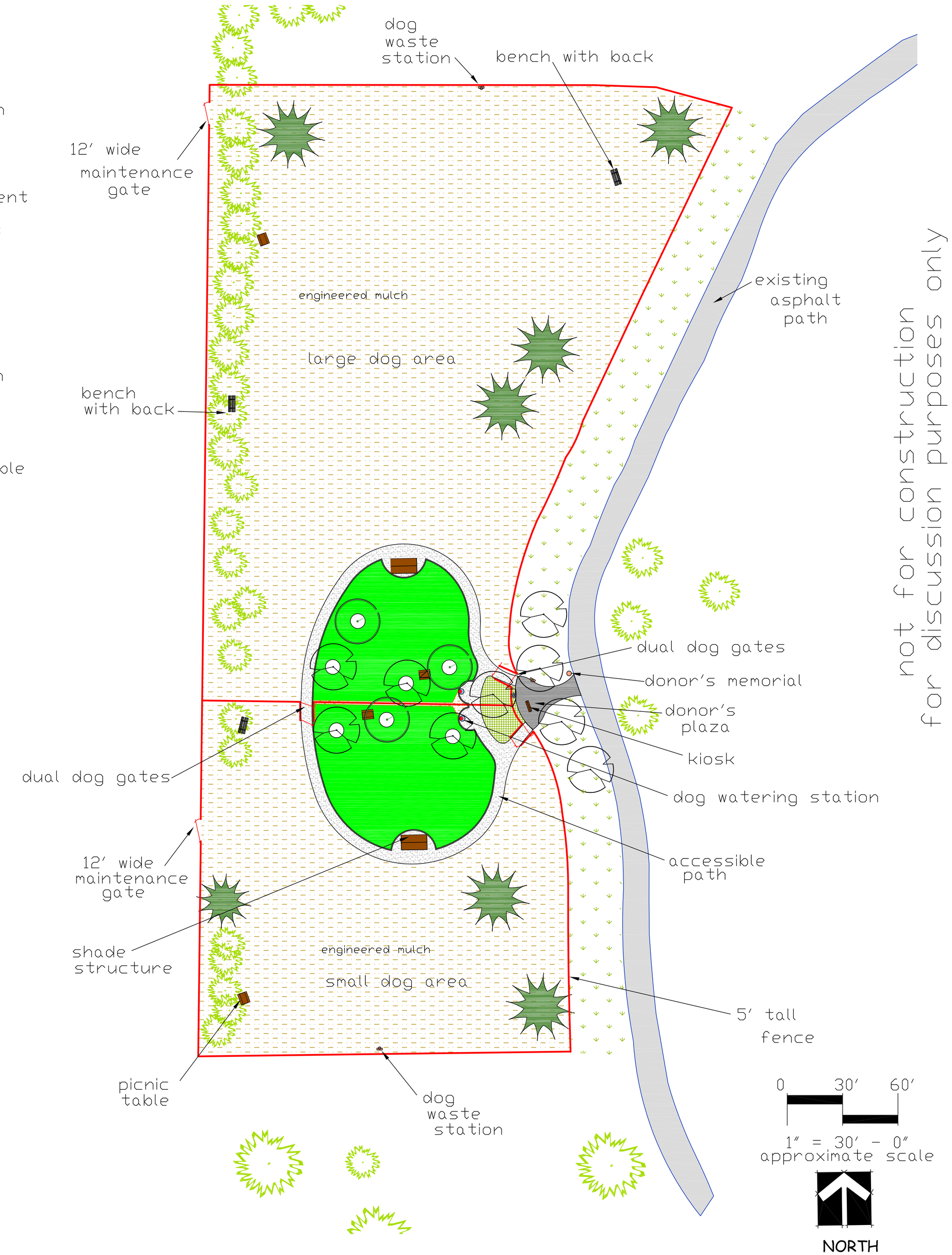

not for construction
for discussion purposes only

REGISTERED LANDSCAPE ARCHITECT
381
Eileen D. Obermiller
OREGON
11/07/97
EXPIRES 11/10

Master Plan
Weigand Family Dog Park
305 NW Canyon Drive
Redmond, Oregon

dappled earth, llc
designs to nurture life
EILEEN OBERMILLER
P.O. Box 97
Powell Butte, OR 97753
541.350.7436
www.DappledEarth.com

9.1.10 rev trails sod
7.12.10 rev paver patio

drawing date:
May 8, 2010

SHEET L1
OF 2

eileen obermiller, dappled earth, llc8/31/2010 10:13 AM REV trails sod 8 2 10 concept and layout.dwg